Contains the important telegraph news of the world

COSHOCTON DAILY AGE.

THE WEATHER: Rain late tonight and Friday; warmer in western portion tonight.

VOL. 3. NO. 169. COSHOCTON, OHIO, THURSDAY EVENING, DECEMBER 12, 1901. TWO CENTS

Ransom Dry Goods Company

DAILY BULLETIN.

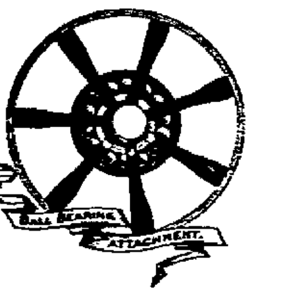

What Is This?

This is an exact picture of the ball bearings of the Gurney Ball Bearing Umbrella.

The newest thing out in Umbrellas.

Next Saturday, Dec 14, we will place on exhibition in front part of our store an endless variety of these goods.

A representative from the factory will be with us, and take orders for any style handles you may choose. This is the most advanced article of its kind in wireless, and its frame work is operated on ball bearing principles.

While the demonstration of this superior umbrella progresses, there will be in view 300 beautiful handles, of the newest and most fashionable types. You may select any of these handles and have them mounted on any one of a half dozen qualities of umbrellas, and thereby obtain an umbrella entirely to your liking without extra charge.

This exhibition on display Saturday only.

Call and see the new article.

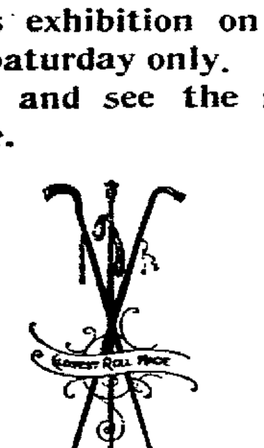

Very Respectfully

Ransom D. G. Co.

NOW FOR THE OTHER

Board of Trade in Correspondence With Implement Company.

MEETING WEDNESDAY EVENING

Details of the Preliminary Propositions Already Exchanged Were Discussed—Lot Buyers Paying Up.

The Saltsburg Glass company with its 300 employes having been landed by the board of trade that energetic organization is now at work arranging for the location of the agricultural implement works in Coshocton.

A meeting of the board of trade was held Wednesday in the office of Secretary Boyd, and the preliminary propositions of the company and the board were gone over. Mr. Boyd has been in correspondence with the officers of the company looking to the location of the plant in Coshocton, and he called the meeting of the board in order that plans be made for the future. The board is exceedingly anxious to secure the plant as it is a good thing, backed by abundant capital and officered by men who know their business. The president, when he was here a few weeks ago, expressed himself as greatly pleased with Coshocton, and the prospects for securing the company are very good provided the arrangements for bonus and site can be made satisfactory to the company and the board.

Lot purchasers are paying the first installment on their property, and money is being received at the secretary's office. To the present 112 have paid the $25 required by the contract and a few have paid the entire purchase and pocketed the discount. Secretary Boyd urges all to pay promptly as the board must have money with which to meet its obligations. He recognizes the fact that the holiday season is not the time when men's pockets are bulging with coin, but declares the lots they have bought to be the best Christmas presents they ever purchased. The value of the land and increased importance of Coshocton because of the location of new factories make this statement very plain. It will be the best Christmas Coshocton has known in many years.

DEATH OF CAPTAIN KORNS.

Old and Respected Resident of Tuscarawas County is no More.

Many persons in Coshocton will read with deep regret that Captain Korns, of New Philadelphia, is dead.

Captain Korns was born in New Philadelphia in 1827, and he was among the most prominent and highly esteemed residents of Tuscarawas county. He was captain of K company of the Eightieth Ohio and served with distinction through the Civil war. He was for a time prominently identified with the revenue service and was postmaster at New Philadelphia under President Harrison. His townsman honored him for 14 years with the office of mayor, and his record was that of a clean, conscientious official. He was a companionable gentleman, true to his friends and his family and all who knew him held him in highest esteem.

Captain Korns is survived by his aged wife and two sons, Wilson A. Korns, editor of the New Philadelphia *Tribune*, and Isaac E. Korns, prominently identified with the New Philadelphia post office.

NO MORE PROSECUTIONS.

The Remaining Fish Cases Are Not To Be Tried.

When questioned regarding the disposition of the charges against the the parties accused of gigging fish in the Walhonding Prosecutor Wheeler remarked that he thought it would now be advisable to provide them with dynamite and a chromo.

The charges will not be pressed now that Statts has been acquitted as the same evidence would have to be brought against the others and the prosecutor does not believe it is sufficient to convict.

DEPORTED.

Umbrella Menders Were Taken To The City Line and Ordered to Move On.

Two umbrella menders who have been in town for two weeks were arrested by Officer Haskins Wednesday. They were taken to the city line and ordered to move. The fellows had proved to be such a nuisance that it was thought best to deport them.

Ruberoid.

We have made the Coshocton Lumber company agents for our celebrated Ruberoid Roofing. Long tests have proved Ruberoid to be far superior to any prepared roofing ever put on the market. STANDARD PAINT CO. 17-

If you like Mrs. Austin's pancake flour won't you be good. Tell your friends how delicious it is. d&w10-29-2

Local overflow, see 2d page.

Goodhair soap cures eczema.

Remember Wolfe's bazaar is closing out everything regardless of cost.

PEOPLE WE KNOW

Their Comings and Goings and Society News in General.

—Mrs. John Norman is ill at her home on Locust street.

—Samuel Moore is here from Dayton for a few days' visit with his parents.

—Adam H. Thomas, of Roanoke, Ill., is visiting his brother, J. J. Thomas, Chestnut street.

—Mrs. Metham, of Nellie, is visiting her daughter, Mrs. Edwin Rodehaver, on South Seventh.

—Charley LaSerre, who has been representing the Meek & Beach company at Kansas City, is home for the holidays.

—Miss Lulu McGregor returned to her home in Jewett, after a week's visit with her cousin, Miss Ethel Tra e, South Seventh.

—Rev. Mr. Weber is in London where he was called by the death of his father, Rev. J. Weber, which occurred at his home in that place Tuesday night.

—Miss Ruth Leonard is confined to her home by an attack of tonsilitis. The many friends of the little lady will be pleased to know that she is not dangerously ill.

—Mrs Sarah Fowler returned to Bacon Wednesday after a visit with her son W. A. Fowler. She is 86 years old and had not been in Coshocton for a number of years.

—The Choral Cooking club were delightfully entertained by Mr. and Mrs. Charles E. Anderson at their pleasant home on South Fourth. The evening was among the most enjoyable in the history of the organization.

—Mr and Mrs. J. S. Elder, of Canonsburg, Pa., returned today after an extended visit with Mr. and Mrs. J. Elder, of this city and with relatives near Warsaw. They were accompanied home by Miss Leora Elder who will visit with them.

—Rev. W. H. Talmage, state superintendent of the Colorado Anti-saloon league, spent today with his relatives in the city. Rev. Mr. Talmage is on his way home from the national meeting of the organization at Washington. He will also stop in Chicago where on Sunday evening he will preach in St. James Church. It is more widely known as Robert Macintire's church. His success in the work he has taken up is marked, and he is looked upon as a valued member of the League.

—George L. Kuntz, who is well known to a great many Coshocton people and is a son of Louis Kuntz, of North Fourth street, is now located at Dennison, Texas, where he has taken a position as manager of an important retail business. Mr. Kuntz possesses the qualifications necessary for success and his friends will read with satisfaction that he is in no way disappointing them, but on the other hand has become a man of recognized ability in the community where he resides.

A THOUSAND PEOPLE

Took Supper With the Ladies of Grace Church in the Armory.

About a thousand people took supper in the Armory at the annual festival given by the ladies of Grace church Wednesday evening. The menu showed all the dainties and substantials of the season and the service could not have been improved. The ladies were enthusiastic, and while the largest crowd ever assembled at a supper in the Armory were to be fed they worked faithfully and well to please everybody. Many persons remained after supper, and the evening was very pleasantly spent. The proceeds have not as yet been ascertained, but the sum realized will be a snug addition to the treasury of the society.

STRONG SERMON

Was Delivered By Evangelist Biederwolf at Presbyterian Church.

The Presbyterian church was crowded again Wednesday evening when Evangelist Beiderwolf addressed the people. The sermon was strong, filled with the good things for which he has already become known in the city. It was perhaps the most interesting service of the series, the earnestness and eloquence of the talented evangelist surpassing his previous efforts. Services will be held this evening at 6:30 o'clock.

A PRETTY STORE.

The Ransom Is Attracting a Great Deal of Attention.

The Ransom store has been dressed for the holidays and presents a beautiful appearance. Artistically arranged lattice work and great panels of colored paper add much to the general effect. The holiday stock is displayed in profusion, and the store is so pretty that customers are congratulating Mr. Ransom and his force for their exceeding good taste.

C. E. Anderson's Drug and Book store will be open late every night until after Christmas. Call and see his fine stock of Holiday goods. 12-2t.

Trunks and Valises. A. N. Compton

ROSCOE IS AWAKENING

Movement For Annexation is Gaining Rapid Headway.

ONLY A FEW NAMES NEEDED

To Overcome the Remonstrance and Prepare the Petition For the Proper Authorities—A Hard Fight.

After almost a year of indefatigable labor on the part of a number of enterprising citizens Roscoe seems ready to seek the protecting shelter and care of Coshocton.

Almost enough signatures to the petition have been secured, and it is believed the required number will be on paper before the first of the year. The number is not being given out for publication but it is known that only a few are needed. The law requires that a majority of free holders sign the petition.

The friends of annexation have met with difficulties, but persons whose names were placed on the paper remonstrating against annexation and some who refused to sign are joining the annexationists and working for the cause.

A variety of causes have contributed to the change of sentiment, chief among them being evidence that lights and police protection are needed. Accidents have occurred because Roscoe has no street lights other than the moon, and cheap methods of lighting have been suggested. Some have advocated gasoline or kerosine lamps but the suggestions have not been seriously taken. The fact that one arc lamp will give more light than 20 that are fed by gasoline determined the matter of light.

The fact that streets are dusty in summer and muddy in winter with no possible hope for adequate relief under a township government is taken as another argument in favor of annexation.

The need of police protection is apparent. The people are disturbed and there are no arrests. Drunken men come from Coshocton and do as they please because they know they are safe. Boisterous youths make night hideous at times, and are not punished.

"Our people would soon become accustomed to paying the increase of only one per cent in the tax rate resulting from annexation," writes a Roscoe resident to THE AGE. "Then they will wonder why they have not sooner availed themselves of the opportunity to secure better streets, arc lights, water, sewers, policemen and protection from fire at such small cost. They will then know that municipal government promotes industry and business activity and helps in every way."

WILL COME AGAIN

Because Captain Deming Thinks the Muskingum Is a Beautiful Stream

Captain Deming and his yacht Zeta are now afloat on the Ohio and speeding for New Orleans, but before leaving the Muskingum the engine broke and the stout little craft was towed to Marietta for repairs.

In conversation with United States Engineer Moeser at Zanesville, Captain Deming declared the Muskingum river to be the most beautiful stream he had ever seen. In his enthusiasm he went so far as to state that the Hudson can not compare with the Muskingum in natural beauty of the landscapes with which it is hemmed in. He stated also that it is his intention to send a vessel this winter which will be more suitable for the navigation of these upper rivers and will revisit the Muskingum with his family next year at the time when the beauties of the stream are in their glory.

HOLIDAY TRIPS

At Reduced Fares Via Pennsylvania Lines.

Excursion tickets will be sold Dec. 24, 25 and 31, 1901, and Jan. 1, 1902, via Pennsylvania Lines, account Christmas and New Year's Holidays. Rates for adults will not be less than 50 cents, nor less than 15 cents for children. Tickets will be good returning until Jan 2, 1902, inclusive. For details about fares, time of trains, etc., call on or address, Wm. H. Kipp, ticket agent, Coshocton, O. 12-31.

THE COSHOCTON GAS CO

Have opened an office and supply depot in the Geidel Building on Main street A complete line of up-to-date gas appliances will be kept on hand and you are cordially invited to come in and examine same, get prices and other information

6-tf. The Coshocton Gas Co.

Have We Your Measure?

If not come in and let us take it. The time has arrived when you can no longer get along without the proper fall and winter Clothing.

To be suitable it must be made for you.

To be properly made, stylish, well-fitting and durable, we must make it for you. We are ready.

L. K. BEACH,
Merchant Tailor.

RIGHT AT HOME.

Town Topics and All Kinds of Local Happenings Told in Brief.

—The Gray Hardware Company.

—Librarian Love has a handsome wine colored umbrella at the library and the owner can have it by calling and proving ownership.

—The Pan Handle and Wheeling today announce their holiday rates. Tickets will be good from the day before Christmas until Jan. 2, inclusive.

—The Pathfinders who attended the meeting of the Newcomerstown lodge the other night spent the time very pleasantly and were well entertained.

—Coshocton people who have been students at Wooster university, learned through THE AGE with deepest regret of the destruction of the main building at the college.

—The marriage license business in probate court is passing through a slump, but a rushing holiday trade will probably set in with the beginning of Christmas week.

—Pan Handle train three was wrecked while pulling out of the union station in Pittsburg Tuesday afternoon. One coach filled with passengers and two baggage cars were derailed.

—The force employed in putting the hot water heating system into the Gray building worked Wednesday night and attracted much attention. Many persons stopped in passing to see how the work is done.

—Linemen are cutting in the lines of the Citizens' system to the new board at the exchange, and telephone service in some parts of the city is interrupted. The work will be done before long and all annoyance from that cause will be at an end.

JIM WRIGHT'S MARRIAGE.

The Popular Pan Handle Man Has Taken a Wife.

His many friends in Coshocton will read with a fervent desire to extend congratulation that James L. Wright, the well known and efficient special agent of the Pan Handle, has been married. The wedding occurred recently and Mr. and Mrs. Wright are now living in Pittsburg where he is located. Mr. Wright made a great many friends during the time he was temporarily in charge of the local station, and that his journey through life may be filled with the prosperity and happiness his worth as a gentleman of sterling qualities demands cannot but be the wish of every one of them.

FOR THE CHILDREN.

Money Being Placed in the Collection Jars in the City.

The effort of the county board of visitors to provide Coshocton's little ones at the Tuscarawas home with a merry Christmas are meeting with success. The jars placed on the counters of prominent business houses are being filled with small change, and it is thought that when the time comes to open them they will contain enough money to make every member of the delegation happy. It is a worthy charity, and those who have not contributed should drop a coin into the most convenient jar.

SOME TICKETS REMAIN

For the Concert of the Boston Symphony Orchestra This Evening.

A number of tickets have not been sold for the concert of the Boston Symphony orchestra at the opera house this evening, but there is little doubt that they will be quickly taken when the doors open. The concert will be Coshocton's musical event of the year.

THOMAS WEST'S STORY

Related at Length by a Newcomerstown Newspaper.

The current issue of the Newcomerstown *Index* contains a picture of Thomas West, the Lafayette township centenarian whose remarkable life is well known to readers of THE AGE. Mr West is now over 101 years old, and is in good health when his age is taken into consideration.

COURT HOUSE.

REAL ESTATE TRANSFERS.

Philip Passmore to the Columbus Coal & Mining company [illegible] Jackson township, $1.

Martha J. Gamble to Frank H G[illegible] ble, lot 45 in Walhonding, $1,000.

MARRIAGE PERMITS.

Howard L. Bible, farmer, Keene to [illegible] Miss Cora B. P[illegible], Keene township

See those new toys and games. They are so cheap at Wolfe's bazaar it

No early breakfast is complete without Mrs. Austin's famous buckwheat cakes. Buy it from your grocer today. 11-18-2w

HOT WATER HEATING

To Be Installed in the Walnut Street School.

COMFORT FOR THE CHILDREN

Was Considered and Provided For at a Meeting of The Board of Education Wednesday.

The children who are being educated at the Walnut street school will in the near future be envied by the pupils in other buildings for the big structure will be heated by the hot water heating system.

This decision was reached at a meeting of the board of education Wednesday evening. All members except Hon. J. W. Cassingham, who is in Washington, were present and the matter was disposed of in short order.

Mr. Hutchinson said that many complaints had been heard regarding the building, and moved that the necessary repairs be made. The motion carried, and it was arranged to have the hot water system installed during the holidays so the building will be comfortable when the children return to school.

The board held a session Tuesevening; but no business other than the payment of a number of bills was transacted.

A NEW PLAN

To Be Adopted By the Pennsylvania for Coaling Engines.

As far as possible the Pennsylvania railroad and its leased lines will abandon the overhead coal shutes. So many accidents have occurred at such places that it is desirable to get rid of them The modern coaling trestles with side bins located at terminals and division points will make it unnecessary to maintain the overhead shutes which are a constant source of danger.

It is probable that the shutes at Conesville will outlive the new order, as it is not only economical but they are well located for coaling engines with little danger.

WILLS CREEK.

WILLS CREEK, Dec. 11—Mr. and Mrs. A. B. Knoff spent Sunday with Uriah Mobley and family.

Mr. and Mrs. John Clark, of Otsego, were the guests of Mr. and Mrs. S. O. Clark.

Mr. and Mrs. J. Knoff have gone to spend the winter with Mr. and Mrs. Ira Wilcox at Dresden.

Mrs. Sarah Barcroft is suffering with a sprained wrist, the result of a fall.

Miss Cora West, of Franklin, is visiting with friends.

George Lint, of Wills Creek, spent Sunday with H. C. Clough and family.

SHANNON.

SHANNON, Dec. 12—Protracted meetings will begin at the E. A. church New Year's.

Wm. Akin, of Nashville, has purchased property here and will move in the spring.

E. Demoss, of Bowman, visited in this place.

Sam Frederick and wife spent Sunday here.

Miss Della Bower, who has been visiting here, returned to her home in Blissfield.

Mrs. Mollie Bower visited friends in Blissfield.

FEDERATION OF LABOR.

Schoolteachers About to be Organized. Trade Autonomy.

Scranton, Pa., Dec. 12.—The time of the session of the American Federation of Labor was taken up by business closely relating to the organization of labor in fields where there is no union and strengthening the hands of those who have embraced unionism. The great question of trade autonomy is now in the hands of the special committee appointed to consider the subject. Members of this body on which rests the responsibility of solving the intricate subjects, are: President Gompers, First Vice President James Duncan, Second Vice President John Mitchel, John Mulholland president of the International Association of Metal Mechanics, and C. N. Hughes of the San Antonio (Tex.) trades council.

Among the resolutions adopted were these: Requesting terra cotta pressers and finishers' unions to affiliate with the International Brick Tile and Terra Cotta Workers' Alliance, or have their charters revoked by the federation; recommending that the federation make an effort during the coming year to organize the schoolteachers of this country; authorizing the federation to send representatives to national and international organizations, particularly those of railway employes; indorsing the label of the International Wood Carvers' association and instructing the executive council to use every effort to secure the passage of a national law protecting and legalizing union labels.

If you would have an appetite like a bear and a relish for your meals take Chamberlain's stomach and liver tablets. They correct disorders of the stomach and regulate the liver and bowels. Price 25 cents. Samples free at C. E. Anderson's drug store.

The Crawford Store.

(NEXT DOOR TO P. O.)

THURSDAY, DEC. 12.

DECEMBER DOINGS.

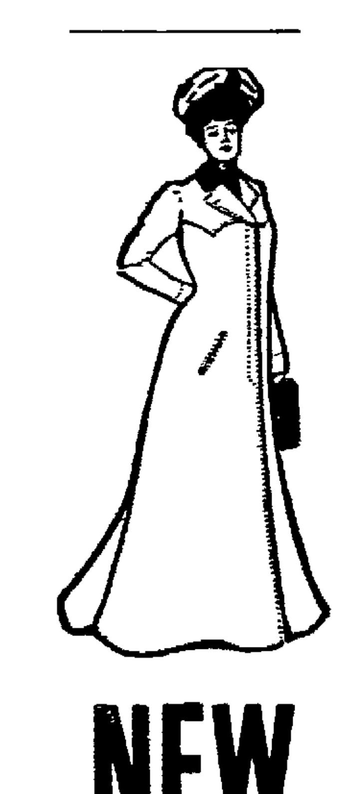

NEW RAGLANS

JUST RECEIVED

AT

$10.00

$11.00

$12.50

AND

$15.00

THE NEWEST SHAPES

Secure one for your wife or daughter, and make her happy at Christmas.

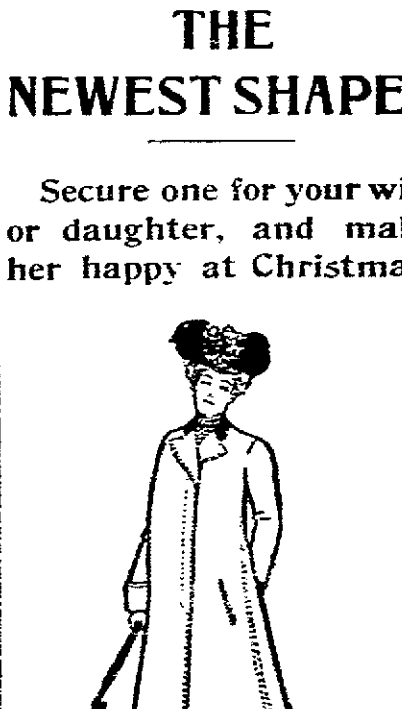

The Crawford Store

Telephone 183

NEWSPAPERARCHIVE®

COSHOCTON DAILY AGE

PUBLISHED EVERY EVENING
(Except Sunday)
—BY—
THE AGE PUBLISHING CO.

THURSDAY EVENING, DECEMBER 12.

Entered at the postoffice at Coshocton, Ohio as second-class matter.

TELEPHONE No. 182.

TERMS OF SUBSCRIPTION—Delivered by carrier to any part of Coshocton or Roscoe, ten cents a week. By mail to any address $3.00 a year.

REPORT IRREGULARITIES.—All subscribers on carriers routes who do not receive their paper regularly and promptly will confer a favor by reporting the same to the office.

GIVE US THE NEWS.—Whenever you know an item of news, large or small please inform the DAILY AGE office by telephone or otherwise, whether you have all the particulars or not.

ADVERTISEMENTS.—To insure change of display ads. the same day copy must be in hand before nine o'clock.

Notices for church festivals, church entertainments, etc., where the object is to raise money, will be charged five cents a line each insertion.

Cards of thanks, resolutions of respect, society or lodge meetings, obituary notices, and advertisements of fairs and celebrations will be inserted for five cents a line. News notices of marriages, births and deaths will be inserted free.

The DAILY AGE is on sale at C. E. Anderson's drug store and Boyd's news stand.

HOLIDAY RUSH

Preparations to Meet it Will Be Made at Local Express Office.

While the majority of holiday gifts exchanged during the season will probably be sent by mail, there remains a large number, bulkier packages which will be transported by various express companies. Agents of the companies located in Coshocton say all provision will be made by them for the heavy business just preceding and sometimes lasting over Christmas. They anticipate the largest in a number of years and will employ extra help, beginning about Dec. 20.

Extra precautions will be taken to insure the prompt and safe delivery of the packages entrusted to their care and no effort will be spared to give the best service possible.

The extremely busy period is usually during the five days preceding Christmas. Persons who are especially desirous that their gifts should reach the recipients in good time should not wait until the midst of the rush before starting their packages.

PROFESSIONAL JURYMEN

May Receive a Jolt After the Legislature Meets.

A bill is being drafted in Cleveland, which, if passed by the general assembly, means the downfall of the professional juryman. Prominent attorneys of the Forest City are behind the movement. The bill makes it impossible for a man to serve on a jury more than once in three years. It also contemplates the broadening of the challenge clause.

AVONDALE.

AVONDALE, Dec. 11—Mrs. J. B. Park gave a dinner party Saturday evening. Those present were Mrs. J. A. Lockard, Miss Corona Daugherty, Miss Mary Whitesel, New Concord and Mrs. F. W. [illegible] Bacie.

S. M. Moore of Coshocton, spent Tuesday in town.

Alex Crile and family of Chili spent Friday with J. A. Thomas and family.

Miss Ella Hays went to Coshocton Monday where she has employment.

Tyler & Co. shipped a car of cattle and hogs to Cleveland Monday.

Miss [illegible] Dermuth, of Bakersville is the guest of her brother, Prof. Dermuth.

The [illegible] who broke into the [illegible] last Sunday, were captured near Newcomerstown and are now in custody of the sheriff. T. W. F. Park [illegible] their capture [illegible] to different points [illegible] the [illegible].

There is [illegible] being made to [illegible] and His [illegible] the [illegible] by [illegible].

W. A. [illegible] of [illegible] [illegible].

Miss [illegible] Miss Jessie White, [illegible] the Park [illegible].

ROSCOE

[illegible] Miss Lucretia [illegible] several [illegible] Indi[illegible] Indiana.

[illegible] Roscoe [illegible] The [illegible] Roscoe [illegible] friends who [illegible] They will [illegible].

The [illegible] is turning [illegible] knitting factory [illegible] business.

Patrons of Husbandry, Ohio State Grange

Will hold their annual meeting at Marietta, Ohio, Dec. 10 to 13 1901. For this occasion the Wheeling & Lake Erie will sell round trip tickets at a rate of $2.70 to delegates and members of their immediate families presenting certificates of identification signed by R. L. Holman; ticket good returning from Marietta no later than Dec. 14. W. J. Davie agent. 12-12

MAKE WILD THREATS

Palma and Gomez Viciously Attacked by Opponents.

CUBAN CAMPAIGN GROWING FIERCE

Warned to Shun Certain Province If They Have Any Regard For Their Necks—Filipino Charged With Cannibalism—Insular and Foreign Intelligence.

Havana, Dec. 12—The followers of General Bartolome Maso Democratic candidate for the presidency of Cuba are conducting an energetic campaign in Puerto Principe province. Salvador Cisneros, president of a former Cuban republic who is attacking General Maximo Gomez and Senor Estrada Palma the Nationalist candidate on the stump and in the press says that General Gomez is an assassin and that he (Cisneros) has as evidence that during the ten years' war Gomez caused the death of Varona and Castellanos. Cisnero and Palma were prisoners during the last war. Referring to Palma, Cisneros says: "He is a partisan of Senator Platt the assassin of our liberty." He advises General Gomez not to come to Puerto Principe province, because he wishes to save him from the hanging he escaped in 1878 when he left the sword and turned politician.

Cisneros adds that he does not know why Antonio Maceo did not hang Gomez then for proposing to surrender. He says that although the Cuban army is temporarily dissolved, Cubans, instead of voting for Palma, should make Gomez and Palma examples of the "Spotorno law." This law was passed by the revolutionary government of Cuba, and sentenced any one to death who made overtures to the Spaniards for peace.

Root Won't Interfere.

Washington, Dec 12 — Secretary Root has refused to interfere in the case of Captain James C. Read, formerly a volunteer subsistence officer, who was convicted by courtmartial of complicity in alleged commissary frauds in the Philippines and sentenced to dismissal and imprisonment for three years. Several important legal points are involved in this case, the chief of which are whether a state of war existed in the Philippines at the time of the trial and whether an officer of volunteers can be tried by a court composed of officers of the regular service, counsel for Read contending that war did not exist in the Philippines and that the trial was illegal. Secretary Root decided that a state of war existed in the Philippines.

Filipino Cannibal.

Washington, Dec 12.—Cannibalism has appeared in the list of crimes charged against Filipinos by American military courts. According to the record of a courtmartial convened in Visayas, P. I., which has been received at the war department, Raymundo Fonte, a native, found his working companion, Liberato Benliro, sleeping in Fonte's boat. Fonte became enraged, killed Benliro with a blow of an oar, cut off his nose and ears, and, according to his own confession, cooked and ate part of the body. He was sentenced to be hanged at Capiz, Panay, Dec. 13.

Kitchener's Statement.

London, Dec. 12.—Lord Kitchener's promised statement specifying 37 separate instances in which natives have been shot by the Boers and which involve the loss of 84 lives, was issued by the war office. In some of the cases mentioned the blacks were shot after an informal courtmartial or upon being accused of spying, but in numerous instances Lord Kitchener indicates the natives were shot in cold blood in order to hide traces of the movements of Boer commandoes. The period covered by Kitchener's statement is over a year.

Marconi's Latest.

St. Johns, Dec 12 — William Marconi is awaiting the arrival in midocean of the Cunard line steamship Lucania. He hopes to open wireless communication with the Lucania while she is still from 250 to 300 miles from the land. Mr. Marconi will follow the steamer's progress across the long stretch of sea parallel with the region beyond the Grand Banks. He expects that these experiments will prove the practical utility of the invention of wireless telegraphy beyond dispute.

Taft and Funston.

Manila, Dec 12.—General Funston will sail for the United States on Dec 16 on the transport Warren. The doctors have ordered a change of climate and the general is going home on sick leave. He has improved in health since he left the hospital. Governor Taft will sail for home on the Grant on Dec 20. He says that the rumors to the effect that he will not return here are incorrect.

Socialists Seek Intervention.

Berlin, Dec 12.—The Socialists of Germany are taking advantage of the ill feeling against Great Britain throughout the country for the purpose of harassing the government. This they effect by demanding in the reichstag that Germany shall propose joint intervention in South Africa to the other powers.

Boers to Holland.

Brussels, Dec 12.—It is said confidential negotiations are imminent between Great Britain and Holland which are not unlikely to result in an arrangement for bringing Boer women and children to Holland.

West Virginia Converts.

Cumberland, Md., Dec. 12. — It is conservatively estimated that the Mormons have made 3,000 converts in the mountain counties of West Virginia.

Let Good Taste Guide Your Giving.

There is a way in which you can give your holiday offering a much greater value than is represented in the cost and your good intentions. Give something that is useful out of the ordinary or artistic or new; something you do not see elsewhere. Our stock of special Holiday Goods is a store by itself, almost distinct from our great Clothing Department. Do not forget when you make a purchase to the amount of fifty cents to secure a coupon on the valuable prizes we are giving away.

THE MODEL
The Reliable One Price
CLOTHIERS Coshocton, O.

OUR STRENUOUS PRESIDENT

Illustrative Story Told by a Clerk In New York Bookstore.

"For a persistent, indefatigable and positively tireless man commend me to President Roosevelt," remarked one of the clerks of an uptown bookstore in New York, whose special duty is as a searcher for elusive titles, says the New York Times. "When the president was writing his articles for the Cyclopedia of Sport, he brought in here a list of books that he said be must have and have right away. In about a week I had managed to get together about 50 per cent of the lot and turned them over to him. He was back the next day on a still hunt for the rest. I told him some were out of print and the rest books that no dealer regularly carried in stock.

"'But I must have them, every last one of them, and I must have them right away. Get a hustle on, my boy, but don't you dare miss one of them. I can't work without them.'

"I hunted high and low, only to be stirred up at least once a day by Mr. Roosevelt, who had in some way learned the hour he was sure to find me at the store and who never failed to be on hand to give me a good natured prodding. At last I managed to get together all the books he wanted, but for a couple of weeks I had such a stirring up as I had never had before and such a one as I sincerely hope I may never have again, though Mr. Roosevelt was in the best of humor, and good nature fairly oozed from him when he was pushing me in his most strenuous fashion. He made a hustler of me for just one month for fair."

A Bisexual Pronoun.

A correspondent comes forward to fill a few of the gaps in the English language, says the London Chronicle. He notes the awkwardness caused by the lack of a bisexual pronoun to cover "him" and "her" and the rest. Well, the word "Eurasian," made up of Europe and Asia, gives the clew. Why not commingle "he" and "she" and make "heesh?" And "himmer" is the obvious resultant of "him" and "her," while "his" and "her" precipitate into "hizzer." What do you think of this sentence, which illustrates the new English: "A writer is annoyed when heesh finds hizzer work treated as public property, rather than hizzers, and instead of being credited to himmer is pirated by papers by which heesh is not remunerated."

"Where to Invest."

THE COLUMBUS STOCK EXCHANGE CO.,
85 North High Street,
Columbus, Ohio.

Brokers and Dealers in Stocks, Grain, Cotton and Provisions.

Established for years. We solicit your business and offer you the advantage of our excellent facilities in executing orders.

We make a specialty of handling marginal accounts. Stocks, Grain, Cotton and Provisions carried on a moderate margin.

Write us for particulars and valuable information References on application. Orders at our expense by wire or telephone.

Telephone 67 — Long Distance Connection.

The Columbus Stock Exchange Co.,
85 N High Street, Columbus, O.
Take Elevator.
M. A. McGRATH, Manager.

d-eod-w-8-1m.

WILL BE RESUMED.

Through Service to Florida Resorts Via Pennsylvania Lines.

Through car service to Florida and winter resorts in the south via Cincinnati, Atlanta and Macon successfully inaugurated on the Pennsylvania lines last winter will be resumed about Jan. 6, 1902. Sleeping cars will run from Pittsburg via Cincinnati, Atlanta and Macon to Jacksonville and St. Augustine. The service the coming season will be daily except Sunday and the schedule will be about as follows:

Leave Pittsburg at 8 a. m. over the Pan Handle route via Newark, Columbus and Xenia. Passengers for the south may go through to Florida without changing cars from the following stations, each week day: Pittsburg, 8:00 a. m.: Steubenville 9:28 a. m.: Cadiz Junction 10:10 a. m.; Dennison 10:52 a. m.; Uhrichsville 10:57 a.m. Newcomerstown 11:23 a. m.; Coshocton 11:46 a. m: Trinway 12:10 noon Newark 12:50 noon: Columbus 2:15 p. m: London 2:57 p. m.; South Charleston 3:13 p. m.; Cedarville 3:30 p. m: Xenia 3:50 p. m.: Morrow 4:29 p. m: Loveland 4:50 p. m. Arrive at Atlanta 10:35 a. m.: Macon 1:00 p. m.: Jacksonville 8:10 p. m: St. Augustine 9:30 p. m.

Returning the through sleeping car for Pittsburg and intermediate points via Cincinnati and the Pennsylvania lines will leave St. Augustine 8:15 a. m.: Jacksonville 9:15 a. m. daily, except Sunday.

For particulars about the through service, communicate with local ticket agent of the Pennsylvania lines or address L. B. Freeman, District Passenger Agent, Columbus, O. 12-31

Fine Carvers,

Butchers' Knives,
Table and Pocket
Cutlery

Big stock selected for Holiday trade and old under our own guarantee.

COSHOCTON HDWE. CO.
411 Main St., next door to Commercial Bank.

—Established 1872.—

THE COMMERCIAL BANKING CO

Capital $50,000 Surplus $25,000

J. W. Cassingham, President; H. C. Herbig Cashier; E. L. Lybarger, Vice President, Jos. K. Johnson, Ass't Cashier

Dr.C. W. ST CLAIR,
DENTIST,
GRAY BUILDING.
Office hours: 7:30 to 11:30 a. m., 12:30 to 5 p. m.

MASTERS OF ARCHITECTURE

Forty of the World's Greatest Builders Commemorated at Harvard.

It is the way of the world to remember the monumental and beautiful building and to forget the architect who designed it. For this reason a list of the great builders like that which has been inscribed on tablets on the beautiful new architectural building at Harvard is far less familiar to most persons than a list of the great poets or the great painters would be, though perhaps no less interesting. Altogether there are forty names, one group consisting of Greeks and Romans, a second of the Italians of the renaissance period of architecture and the third including the English and French builders of the same period.

The name of Bramante, who completed St. Peters at Rome and partly rebuilt the Vatican, stands by itself above the main entrance. The other Italians are Alberti, Fra Giocondo, Arnolfo, Brunelleschi, Giotto, Michelozzo, Cronaca, Palladio, Sansovino, Vignola, Michael Angelo, Raphael, Peruzzi, Sangallo and Buschetto, the last named a Byzantine Greek who built in Italy. The French and English architects are Perrault, Lemercier, Delorme, Gibbs, Lescot, Steinbach, Montereau, Cormont, Luzarche, Wren, Wykeham and Walsingham. The Greeks and Romans are represented by the names of Isodorus, Anthemius, Apollodorus, Daphnis, Vitruvius, Dinocrates, Pythius, Ictinus, Libon, Callicrates, Mnesicles and Polyclitus.

In all this list a few, like Bramante, Giotto, who planned the beautiful Campanile at Florence; Sir Christopher Wren, who built St. Paul's, in London, and one or two others, may suggest characteristic architectural works, but that Ictinus designed the Parthenon at Athens, for example, or that Perrault was one of the builders of the Louvre is generally forgotten or unknown, though their work is a household word.

The Deterioration of Paper.

The subject of the deterioration of paper has lately been studied by a committee of the London Society of Arts. The introduction of wood fiber as a basis for paper has very much limited the life of such papers, and the higher priced papers have a short life also on account of the chemicals employed in their manufacture.

It is curious to consider that a hundred years hence all newspapers and most magazines will have rotted away and that the books that are surest of preservation are those numbered copies of special editions printed on Japanese papers. Our remote descendants may conclude that the people of our time had no newspapers and no magazines and only issued their books in very limited editions of numbered copies!

China's Lottery Scheme.

The present shape of the lottery scheme to provide money for the payment of the indemnity to foreign governments is as follows: One hundred million tickets will be sold, each for 10 taels, producing 1,000,000,000; 100,000,000 will be consumed in expenses, 450,000,000 will be distributed in prizes, and this will leave 450,000,000 to pay the indemnities! This is certainly one of the most gigantic bubbles ever set afloat in the world.—Shanghai Mercury.

Say, Thompson!

You sell your Clothing cheaper than any other Clothing Store in Coshocton. This is what we are told every minute in the day by clothing buyers, and the reason is, we are here to serve the people, not to offer them PRIZES AND BAITS to deceive them. Come and see our fine line of Furnishings that would make useful Christmas presents. Our store is headquarters for Fine Mufflers, Neckwear, Shirts, Handkerchiefs, Fancy Hose, Silk Shirts, Collars, Cuffs, Dress Gloves, Silk Umbrellas, Hats, Caps and Fine Dressing Gowns.

COME AND SEE!

LOOK FOR THE NAME.

THE BOSTON,

D. O. THOMPSON. COSHOCTON, OHIO.

PROFESSIONAL CARDS.

W. A. HIMEBAUGH,
ATTORNEY-AT-LAW
Office in Nicholas Block.

CHARLES B. HUNT
ATTORNEY-AT LAW,
Notary Public. - Hunt Building

DR. R. C. EDWARDS.
Office in Residence, 611 Chestnut St
Phone 34.

TOM JOHNSON AND 1904.

The Mayor Figures It Out How He Will Be Named For President.

Mayor Tom L. Johnson of Cleveland is so well pleased with the pronounced victory he won in Cuyahoga county in the recent election that he is already beginning to plan a campaign to land him in the presidential chair in 1905, says the New York Sun. It has been an open secret for some time that the mayor was not deaf to the presidential bee that all his friends have been hearing buzz. One of the men who is closest to him said that Tuesday's (Nov. 5) result could not have been better for the furtherance of his plan.

"The mayor thinks his victory in Cuyahoga county and the Democratic defeat in the state a complete vindication of himself and his issues," said this man. "He also thinks that his issues are the ones on which the Democratic party must stand in the future. He expects to be a candidate for re-election as mayor in the spring of 1903 and has no doubt of his election. Then he will be the logical Democratic candidate for governor in two years.

"Standing on his present taxation platform and conducting his own campaign, he feels that he can defeat General Dick or any other candidate the Republicans may put forward. As governor of a nominally Republican state in the interior of the Union he feels that he will be the logical candidate for the head of the Democratic ticket in 1904. He has no ambition to be senator from Ohio, as be looks on that office as the last resting place of a worn-out politician. He refused the nomination for governor at the last convention because he was satisfied that Nash could be re-elected and believed that defeat would kill him politically.

"If he lives and retains his health, he will certainly make the fight along the lines I have indicated."

Cures the cough,
Soothes and heals the inflamed membranes—

DR. JAMES'
CHERRY TAR SYRUP.

Easy to take—prompt in results.

At Drug Stores.
25 Cents a Bottle.

Sold by C. E. Anderson, No. 2 Forbes Block, Coshocton and C. M. Ferguson Roscoe.

Persons desiring to mail letters at night after the postoffice is closed can deposit them in any street letter box on Main street between Second and Sixth, and they will be collected by the carrier on his way to the office at 6:30 next morning. tf

The Eureka Laundry
AND DRY CLEANING.
Joseph R. Wilson, Prop.
Work called for and delivered free
Phone 96.

IT HURTS YOUR FEELINGS

as well as your feet to have foisted upon you a pair of shoes supposedly stylish, but ungainly and excruciating to tender toes. Ask other people about our shoes, try on some of our footwear, and be convinced that style comports with comfort here. See our Women's and Men's lines of $2.00, $2.50 and $3.00. Can't be beat.

BRENDEL BROS., FITTERS OF FEET.
CASH AND ONE PRICE.

DR.
E. S. McDONALD,
DENTIST.
Geidel Building, Opposite Opera House, Coshocton, O.

For $10.00

I will place a Piano in your house at once and arrange the remainder of your payments in reasonable amounts to suit your convenience. The Piano we will sell you will be a choice fine one from our regular stock of twenty different makes, an instrument reliable in every way. Its tone and durability fully guaranteed and will insure satisfaction or exchange the Piano. Yours respectfully,

J. A. COMPTON,
Coshocton, Ohio.

We Have

Genuine Jersey Sweet Potatoes.
The Best Michigan Irish Potatoes.

3,600 cans Standard Tomatoes. These are high grade only 10c. per can, which is less than wholesale. Ask for them now.

Our Oyster and Cracker sale is increasing. QUALITY IS BOUND TO WIN.

Don't accept short quart cans of Syrup at 10c. We give you a full one and 10 per cent more sugar than most dealers sell.

W. A. SMITH. PARK CASH GROCERY.
Both Telephones No. 94. We do business on the square.
(Courthouse Square, South Side.)

WILLIAM FEASLEY,

Successor to FEASLEY & BLOWERS.

Slate and Tin Roofing and all kinds of repair work. Metal ceilings a specialty. Galvanized iron cornice and skylight work.

Phone 164. McClain Building, Chestnut Street

Subscribe for The Daily Age.

To Citizens of Coshocton.

Mrs. Maria Roney, No. 201 South Sixth street, has secured the agency of Dr. R. McFarland's celebrated Indian Capsule. This medicine is guaranteed to cure every form of liver complaint curable by medicine. They cure your stomach troubles, nervousness, rheumatism, constipation and will not fail. Purely vegetable and the greatest blood purifier of the age. You will make a mistake if you fail to be benefited by this great remedy. Prepared by DR. R. McFARLAND, 200 E. Fifth Ave. Columbus, O.

-1y.

Still Doing Business at The Old Stand

With new room, new goods and new prices. Call and see us and be convinced that your cash or credit buys more from us than anywhere in the city.

Coshocton Installment House.
520 MAIN STREET.

Bring your job work to the AGE office.

NewspaperARCHIVE®
NewspaperARCHIVE®

NOW IS THE TIME TO BUY

Clothing and Furnishing Goods

For less than it costs to manufacture them.

We go out of business in 45 days or sooner if possible. Money talks Look at our prices.

Men's Fine Overcoats and Suits.

$18.00 ones for $10 00. $15.00 ones for $8 00.
$12.00 ones for $6 50. $10 00 ones for $5 00.
$8.00 ones for $4 00. $5.00 ones for $2.50.
$4.50 ones for $2 00.
Men's Fine Trousers for less than cost.

Men's Fine Dress Hats, all new, stylish, up-to-date shapes and styles; $3.00 ones now $2.00. $2.00 ones now $1.00, $1.00 ones now 75c.

Children's Fine Dress Suits, were $5.00 now $2.00; Children's Good Warm School Suits, now $1.50.

Men's fine Dress Shirts, were $1.00 now 68c. Men's good Working Shirts, 2 for 25c Men's all-wool Sweaters, all colors, were $1.50; now $1.15. Men's extra heavy, double stitched Overalls, 50c kind, now 2 for 75c. Men's good, extra heavy, warm Underwear, now 25c

Christmas presents for less money than you ever did or ever will buy them for again. Fine Umbrellas, heavy, all silk quilted back Mufflers, fine Handkerchiefs, Neckties, Sox, Suspenders, etc., to be sold less than cost. All 50c goods now 2 for 75c. All 25c goods now 19c.

All these goods are new, fresh, stylish, up-to-date goods, bought for this season's business, and we must close out our business in the next 45 days or less if possible

Remember the place.

ED. DOE & CO.,

Hogan Building, COSHOCTON, O.

We Don't Want to Tell You

How much bigger and prettier our Holiday Stock is this year than ever before. We are open now day and night until Christmas, and a glance into our store will prove to you more than words can convey.

Art Goods of Every Description, Bronze, Clay and China, Statuary, Hand-Painted Chinaware, Ornamental Metal Vases, Candelabra, and kindred Decorative Goods.

COME TODAY.

Burns & Gosser,

JEWELERS.

Don't Know What to Get?

We knew hundreds of you would be puzzled, and we've filled our store with just the things that will help you out. No difference whom the gift is for. No matter whether you wish to pay much or little. There are things here for everybody. No use trying to describe the profusion of Christmas hints. But just let us say that if you are at a loss for a gift idea, you'll find it in a minute at the Racket Store.

We want to speak particularly of our

CHRISTMAS CANDY

Thousands of pounds of it. Every ounce of it pure and high grade. Other dealers charge 20c and 25c for it. Here at

10 CENTS

A splendid chance for Sunday-school superintendents and school teachers to get exactly what they want for the Christmas entertainment.

We are open every evening until after Christmas

NEW YORK RACKET STORE,

RENFREW BROS. 3 Doors East of Opera House

Change in Schedule of Passenger Trains on the Pennsylvania Lines.

Under a new schedule going into effect Sunday, Nov. 24, on the Pennsylvania lines, passenger trains will leave Coshocton as follows:

Eastward.	Westward.
No. 8 at 2:18 a.m.	No. 21 at 4:39 a. m.
" 10 " 11:11 "	" 33 " 6:03 "
" 6 " 1:53 p.m.	" 19 " 11:46 "
" 32 " 7:20 "	" 3 " 4:53 p.m.
" 20 " 10:03 "	" 5 " 11:44 "

For particulars call on W. H. KIPP, Ticket Agent,

——CALL THE——

Young Street Car

City calls 10c. Passengers and trunks 25c.

PETER ECKERT Liveryman

Phone 152.

ALEX. ROBERTS, THE BARBER

Under Siegrist & Williams' Drug Store.

When a woman doesn't take any interest in her housework—

When the least exertion tires her—

When her back aches constantly—her head troubles her—limbs pain, and she feels generally miserable, it's a pretty sure indication that her kidneys are not doing their duty.

That backache is simply kidney ache—

The poison the kidneys should take out of the blood is left in, and is breeding all sorts of dire diseases—

But you can stop it—

Doan's Kidney Pills

Act directly on the kidneys—strengthen them, help them to do their duty.

Read what one grateful woman has to say about it.

Mrs. Elizabeth Gates, of corner of May and Philadelphia streets, Dayton, O., says:

"Doan's Kidney Pills were worth thousands of dollars to me and I think such a remedy is a Godsend to suffering humanity. I don't think I should be alive to-day had it not been for them. I suffered for years with my kidneys and no one but myself can imagine what I went through. The pain and distress across my back was so bad at times that it was all but impossible for me to get about. The least cold settled in my back and at such times I suffered the most. The miserable bearing down feeling was a source of great suffering to me. I also had a kidney weakness which was very annoying and distressing. I tried a number of so-called kidney remedies, but none gave me relief. The very first dose of Doan's Kidney Pills helped me. I recommend them to my friends as the grandest medicine on earth and you may use my statement for publication."

Doan's Kidney Pills for sale by all dealers. Price 50 cents. Mailed by Foster-Milburn Co., Buffalo, N. Y., sole agents for the United States.

Remember the name, Doan's, and take no substitute.

Cargo on Fire.

Newport News, Va., Dec. 12.—The Austrian steamer Gottfried Schnecker, Captain Zenkovich, from New Orleans for Trieste, put in here for coal. At the capes it was discovered her cargo of cotton was on fire. Tugs are now at work on her and a survey will occur today. It is probable that 300 or 400 bales will have to be removed to reach the fire.

Block Burned.

Sweetwater, Tex., Dec. 12.—A block of business houses, 15 in number, were destroyed by fire. Among the buildings burned were those occupied by the county bank, four grocery and several dry goods stores and two restaurants. The vault of the bank is intact. The loss is estimated at $150,000, partially covered by insurance.

Turned on the Gas.

New York, Dec. 12.—John A. Hess of Buchanan, W. Va., committed suicide at a small hotel here by inhaling gas. He had been dead some time when found. Papers found in his pockets indicated that he was clerk of the circuit court at Buchanan. He hired the room and paid for it for two days.

Freights Collide.

Oil City, Dec. 12.—In a collision of freight trains on the Pennsylvania railroad at Walnut Bend about 50 cars were thrown into the river. Head Brakeman McCaddon is missing and is supposed to have been thrown into the Allegheny river and drowned.

T. W. V. & O. Time Card.

WESTWARD, DEPT. ARI

Mixed train, 2 p. m | mixed 10:15 a.m

Connects at new union depot, Toledo, O., with Mich. Central Ry.; T. St. L. & K. C.; L. S. & M. S.; D., S. A.; D., G. R. & ; Grand Trunk System; D., G. H. & M., and Wabash Ry.

All trains on T., W. V. & O. division run daily except Sunday.

Wm H. KIPP, Ag't at Coshocton

W. & L. E. R. R. Time Card

IN EFFECT OCT. 27, 1901.

GOING NORTH.

All Trains Daily.	Mail and Ex. 21	Express 25
Lv Coshocton	8:45 am	5:12 pm
Ar Avondale	9:05 am	5:22 pm
Ar Chili	9:13 am	5:38 pm
Ar Baltic	9:26 am	5:51 pm
Ar Sugar Creek	9:39 am	6:02 pm
Ar Barrs Mills	9:48 am	6:10 pm
Ar Dundee	9:56 am	6:17 pm
Ar Beach City	10:06 am	6:28 pm
Ar Justus	10:12 am	6:37 pm
Ar Navarre	10:28 am	7:00 pm
Ar Massillon	10:40 am	7:15 pm
Ar Toledo	3:01 pm	
Ar Canton	11:02 am	7:30 pm
Ar Kent	11:58 am	8:20 pm
Ar Cleveland	1:10 pm	9:45 pm

GOING SOUTH.

	26	24
Lv Coshocton	11:25 am	8:05 pm
Ar Conesville	11:39 am	8:18 pm
Ar Dresden	12:01 pm	8:40 pm
Ar Ellis	12:13 pm	8:53 pm
Ar Zanesville	12:30 pm	9:10 pm

Close connection at Toledo with diverging lines for all points north and west, at Cleveland and Kent and Canton for points East, at Zanesville for East, West and South.

Through tickets sold and baggage checked to all points.

For folders of this and other lines, through tickets, and time of connecting lines, and any other information, call on

W. J. DAVIES, Ticket Agent.
W. W. MARCH, City Agent.

FITS STOPPED FREE Permanently Cured by DR. KLINE'S GREAT NERVE RESTORER

No Fits after first day's use. Consultation, personal or by mail; treatise and $2 TRIAL BOTTLE FREE to Fit patients who pay expressage only on delivery. Permanent Cure, not only temporary relief, for all Nervous Disorders, Epilepsy, Spasms, St. Vitus' Dance, Debility, Exhaustion. DR. R. H. KLINE, Ltd. 931 Arch Street, Philadelphia. Founded 1871.

NAMED ITS OFFICERS,

Adopted a Constitution and Selected Place For Next Meet.

CATHOLIC FEDERATION CONCLUDES.

Objects of the New Organization as Outlined in the Preamble—Ohio Man Elected President—Other Interesting Proceedings of the Convention Held in the Queen City.

Cincinnati, Dec. 12.—The American Federation of Catholic Societies, suggested at a conference in New York last winter, temporarily organized at Long Branch last summer and permanently established here this week, will hold its regular national convention in Chicago July 15, 1902. All of its national conventions hereafter begin on the third Tuesday of July. In addition to a membership of over a half million of the laity represented here this week, this federation has received the indorsement of the pope, the American cardinal, the archbishop of this province, and of a half dozen bishops who have been present and of very many in the priesthood. It is, however, an organization of the laity. All the officers are laymen, and its objects are for distinctive work from that of the hierarchy. The only question regarding membership was that of the admission of women. The committee on constitution did not report in favor of their admission, but the convention took it up, and after a long and animated discussion decided to admit them.

The constitution as adopted by convention provides for a working centralized power without interfering with the autonomy of any societies that affiliate with it. The basis of representation is two delegates from each local society, and the same ratio carried on up from parish to county and from county to state and from state to the national organization. In state conventions there will be one delegate for each 1,000 members and one for each fraction of 500 or more. While the local federations of the larger cities retain their autonomy as well as independent societies, the new constitution provides a plan of organization under county federations directly and indirectly under state and national federations.

The objects of the new association are given in a section as follows: "The objects of the American Federation of Catholic Societies are the cementing of the bonds of fraternal union among the Catholic laity and Catholic societies of the United States; the fostering and protecting of Catholic interests and works of religion, piety, education and charity; the study of conditions in our social life and the dissemination of the truth. Partisan politics shall not be discussed in any meetings of this federation or of its subordinate bodies; nor shall this body or any of its subordinate bodies indorse any candidate for office."

Hon T. B. Minahan of Columbus was elected president over Judge Thomas W. Fitzgerald of Brooklyn.

Brush Fell Down.

New York, Dec. 12.—John T. Brush's scheme for a revolution of the national game is dead. At the meeting of the National league magnates they decided, by a majority vote, that the league was a perpetual body and did not cease with the expiration of the Indianapolis agreement Dec. 18. It was decided also that no club can be expelled from the league except for specified causes, as set forth in the constitution and bylaws of the organization. Thus Mr. Brush's plan for syndicate baseball came to an end. It is said that five clubs are backing Mr Spalding for the presidency of the league.

Rathbun's Victim Not Poisoned.

Louisville, Dec. 12.—It is unofficially stated that the result of the analysis of the stomach of Charles Goodman, who was alleged to have been poisoned by Newell C. Rathbun, a former soldier in the United States army, in Jeffersonville, Ind., Nov. 7, has failed to reveal any traces of poison. Dr. L. B. Kastenbine, who conducted the examination, refuses to make any statement, and Prosecutor Frank Mayfield of Jeffersonville declares that the result of the analysis will not be made public until Rathbun is put on trial.

Commander Young Relieved.

Havana, Dec. 12.—A rumor current here that Washington authorities had relieved Lieutenant Commander Lucien Young as captain of the port of Havana caused representatives of every shipping interest in the city to send a cablegram to the secretary of the navy protesting against such action. An indignation meeting was held also at which a number of merchants formulated a protest against the removal of Commander Young. Mr. Young refused to discuss the rumor.

Quails Seized.

South McAlester, I. T., Dec. 12.—Captain G. W. Ellis, chief of the Indian police, confiscated 443 quails here which were in charge of an express company and consigned to a Chicago commission company. This is the largest shipment of quails ever consacated in Indian Territory. It is against the law to ship game out of Indian Territory. The quails have been turned over to the United States marshal for disposition.

Silk Weavers Strike.

South Manchester, Conn., Dec. 12.—The 200 white silk weavers employed at the Cheney silk mills here left their looms on strike. They assert that a new attachment which has recently been added to the looms causes the work to go badly, and they ask that the company either remove the new attachment or increase the wages of the weavers 1 cent a yard.

DESPERADO

Kills Two Officers Before He Falls Pierced by a Bullet.

Houston, Tex., Dec. 12.—Sid Preacher, an alleged bunco steerer, opened fire with a shotgun when Officers Herman Youngst and J. C. James attempted his arrest in this city. At the first fire he mortally wounded James, who fell. He then fired at Youngst, knocking him down, and was on top of him beating the officer, when James raised himself from the gutter and fired three times, killing Preacher. James and Youngst died within the same moment. Preacher was well known to the police and had been arrested frequently. They have been watching him closely during carnival week. With a shotgun on his shoulder he went to the police and complained that they were interfering in his business. The police attempted to arrest him, when he opened fire on them. Several hundred people saw the duel. A warrant was sworn out by the deputy chief of police for J. B. Brockman, preacher's attorney, charging him with murder, and he has been jailed. It is charged by the police that the attorney advised Preacher to use a shotgun in case any attempt was made to arrest him.

Will Confiscate Coal.

Knoxville, Dec 12. — The coal car shortage, together with a notice from the Southern railway that it will confiscate coal for its use, threatens grave danger to industries of four states, which depend on the Coal Creek and Jellico Tenn., mines for their supply. So serious is the coal shortage becoming that textile industries in Tennessee, Georgia and North and South Carolina may be compelled to shut down. Coal operators of this section are losing thousands of dollars through their inability to get cars to move their output.

Arraigned at His Home.

Ballston, N. Y., Dec. 12.—Charles E. Fitcham, teller of the First National bank of Ballston, was arraigned in his home before the United States commissioner on charges preferred by S. C. Medbery, cashier of the bank, and E. J. Graham, national bank examiner. The charges allege that Fitcham misappropriated $100,000 of the bank's funds. A plea of not guilty was entered and examination was waived. Bail was fixed at $90,000, which, it is expected, will be furnished. Fitcham remains ill in bed.

Gerst Made Good the Shortage.

Buffalo, Dec. 12. — In the trial of City Treasurer Gerst before Mayor Diehl, it was admitted a shortage existed, but that since Nov. 13 the shortage had been made good and there is nothing owing to the city treasury on his account. Mr. Gerst added that he did not desire to make any defense against the mayor's charges, but consented to the mayor making an order relieving him from office.

Station In New York.

New York, Dec. 12.—A. J. Cassatt, president of the Pennsylvania company, made public his plan for securing a New York terminus for the company. He said that a connection would be made with the Long Island railroad by tunnel and that the two roads will have a joint underground terminal station in New York city.

Woman Gave Up Her Money.

Detroit, Dec. 12.—Two robbers gained admission to the home of Mrs. August Scheffler, near the western limits of the city. One pointed a gun at Mrs. Scheffler's head and demanded her money. She conducted the man to where she had $1,400 hidden, which the thief appropriated. Then both escaped.

First Hanging at Soo.

Sault Ste Marie, Mich., Dec. 12.—Frederick Shultz, alias Lindsley, was sentenced at Soo, Ont., to be hanged Feb. 7 for the murder of Miss Mary Craig in August. The couple came from Gladstone in the spring. This will be the first hanging to occur in Canadian Soo.

Two Children Perish.

Sault Ste Marie, Mich., Dec. 12.—Two small children of John Hazelton were burned to death in a fire which destroyed the Hazelton home at Algonquin, a suburb of this city.

Miss Stone Seen.

Berlin, Dec. 12.—A Sofia correspondent telegraphs that Miss Ellen M. Stone, the captive American missionary, was recently seen alive at Koprivenkolibi, near Dubnitza.

Hopkins' Ambition.

Aurora, Ills., Dec. 12.—At a meeting of Republicans held here Congressman Albert J. Hopkins formally announced himself a candidate for the United States senate.

Turf Winners.

At San Francisco—Afghan, Jarretierree, Native, Watercure, Plohn, Tizona.

At New Orleans—Little Scout, Frank M., Golden Link, Fleuron, Free Pass, Little Elkin.

TO THE POINT.

Globules of News Depicting Doings of the Busy World.

J. Pierpont Morgan buying iron mines in Norway.

Oldham & Sons saw factory at Brooklyn burned. Loss $75,000.

General Kitchener reports the capture of 131 men of the Boer Bethel commando.

Louisville Savings, Loan and Building association assigns. Liabilities estimated at $80,000.

Rev. Thomas Gambon, 64, prominent Catholic priest of Louisville, died suddenly of heart failure.

Burglars made an unsuccessful attempt to rob a bank at Felicity, O. Safe shattered but citizens chased them away.

Robbers dynamited the safe of the Farmers' bank, Shreve, O. Explosion aroused citizens and the bandits fled empty-handed.

SAYS SENATOR BACON

Uncle Sam Gets [illegible] End of That Canal Treaty.

HE HOLDS IT TO BE [illegible]

On the Other Hand [illegible] Says the Instrument Is a Cause For Congratulation [illegible] Praise For Its Provisions [illegible] Considered In Secret Session [illegible] Caucus.

Washington, Dec. 12.—In [illegible] executive session of the [illegible] two speeches were made on the Hay-Pauncefote treaty, one by Mr. Bacon in opposition to the treaty, and [illegible] by Senator Cullom, the prospective chairman of the committee on foreign relations, in support of it. Mr. Bacon replied to the speech made by Senator Lodge. He summed up his objections, saying he could not freely accept any treaty which does not place the isthmian canal entirely under American auspices and American control. This, he said, the pending treaty does not do, nor does it do anything like it. It did not by long odds accomplish what had been accomplished by the senate amendments made to the Hay-Pauncefote treaty at the last session of congress. The Davis amendment, he said, abrogated all objectionable provisions of that treaty. That amendment had given this country a free hand to do what was necessary for the protection and defense of the canal, whereas the present treaty carried all the restrictions which were originally contained in the old treaty.

Mr Bacon said the war restrictions of the treaty were entirely inconsistent with the claims of Senator Lodge that this country should say who should use the canal and who should not in case of hostilities. He contended that the only power given to the United States which was not given to Great Britain was found in the last sentence of regulation 2, providing that "The United States shall be at liberty to maintain such military police along the canal as may be necessary to protect it

Against Lawlessness

and disorder." This, he said, was not sufficient to make the canal an American institution. He quoted the fourth article of the pending treaty, as follows: "It is agreed that no change of territorial sovereignty or of international relations of the country or countries traversed by the before mentioned canal shall affect the general principle of neutralization or the obligation of the high contracting parties under the present treaty." The effect of this provision, he said, was inevitably to surrender control of the canal belt in case the ownership of the soil embraced in it should pass to the United States. In conclusion Mr Bacon announced that, while he had no intention of voting for the treaty, he would do nothing to obstruct its ratification.

Senator Cullom congratulated the senate and the country upon the fact that there are two things in connection with the new treaty upon which, he said, practically all are agreed. One of these was the desirability of the supercession of the Clayton-Bulwer treaty, and the other that of the necessity for the construction of an isthmian canal. He contended that the new treaty radically changes the conditions presented by the first Hay-Pauncefote treaty.

Clearly Relieving It

of the necessity of such an amendment as that made to the old treaty upon the suggestion of Senator Davis, because the treaty itself would permit the United States, under international law, to own, manage and defend the canal in any way that it may choose. In other words, he added, in a war with Great Britain or with any other power the treaty would be suspended under the law which governs nations, until the war should be concluded, when it would be revived and again enforced. He dwelt upon the fact, which he said was the most important circumstance to be considered, that the new treaty supersedes and abrogates the Clayton-Bulwer convention of 1850, and for this reason would be of untold value to the country.

Mr Cullom admitted that the new treaty retains the general principle of neutralization, as did the original Hay-Pauncefote treaty, but he urged that it does not reenact or keep alive any of the provisions of the treaty of 1850. While it retains the doctrine of neutralization the provision making any retention applies, the senator contended, to all nations alike, but to none of them for any longer time than they observe the regulations prescribed by the United States. When they should fail in this [illegible] we could close the canal [illegible] the terms of the treaty.

Democratic Senators Caucus.

Washington, Dec. 12. — The Democratic senators held their first caucus of the present session. All the senators elected as Democrats with the exception of Senator McLaurin of South Carolina were present, as were all the senators who were elected as Silver Republicans or Populists. During the proceedings Senator Tillman suggested that there should be frequent conferences and a continued effort to agree upon the main features of all political controversies. There was a quite general response to this suggestion. The caucus decided to oppose any attempt of the Republicans to [illegible] their membership on the standing committees.

Tragedy In a Hotel.

Guthrie, O. T., Dec. 12.—Dick Little was shot and killed at the [illegible] hotel in Shawnee by Percy Griffin, who has escaped. The trouble originated from the attempt of the landlady to eject Little from the hotel.

WILL BE REBUILT.

No Interruption to the Work of the Wooster University.

Wooster, O., Dec. 12.—Fire of unknown origin destroyed the main building of the University of Wooster. The loss is estimated at $[illegible]; insurance about $[illegible]. It is supposed that an explosion of chemicals in one of the laboratories was the cause. The main building was [illegible] stories in height and was built [illegible] years ago. The wings were built [illegible] years ago, and were five stories high. Owing to low pressure the fire department was unable to cope with the flames, and could do nothing but let the fire burn. At a meeting of the trustees arrangements were made to furnish sufficient class rooms so that no interruption to the work of the school would follow the fire. As to the future of the institution no definite statement has yet been made, but it will probably be rebuilt immediately.

Receiver For Railway Bonds.

Wapakoneta, O., Dec. 12.—Suit was brought here by John P. Bailey, as trustee, against the Toledo and Ohio Central Railway company involving the delivery and ownership of $500,000 worth of railroad bonds. In December [illegible], W. B. Strong, Jr., and C. N. Haskell, the railroad promoters, sold the old Columbus and Northwestern railroad extending from Peoria to St. Marys, to the Toledo and Ohio Central Railway company, so the petition states, for $[illegible] first mortgage bonds and $[illegible] mortgage income bonds, each to receive a certain share of the bonds and each to pay certain liens and claims against the property. It is claimed all conditions were not fulfilled. An injunction was granted by Judge M. Donnelly, and C. D. [illegible], a banker of Lima, O., was appointed receiver to hold the bonds.

Increase of Capital Stock.

Youngstown, O., Dec. 12. — The Youngstown Iron, Sheet and Tube company has increased its capital stock from $2,000,000 to $3,000,000. It is said that President Wick will recommend its increase to $4,000,000 shortly. The company has bought the Shanesville (Pa.) furnace of the Pickands-Mather company of Cleveland. When in complete operation it is said that 5,000 men will be employed.

Had to Beg For Tramps.

Buffalo, Dec. 12.—Walter H. Brunner, 16, son of a city fireman, was brought home from Batavia, having, as he alleges, been abducted recently by five tramps. The boy says his captors obliged him to beg for them. He escaped from them and went to the police station of Batavia for protection.

Kitchener In the Field.

Pretoria, Dec. 12.—Now that General Ian Hamilton is here, Lord Kitchener has personally taken the field and is directing the movements of the troops.

At 105.

Cumberland, Md., Dec. 12.—Mrs. James McDermott, aged 105 years, died at Cos, Upshur county, W. Va. Several aged children survive her.

THE MARKETS

Grain and Stock Prices For Dec. 11.

Cleveland — Cattle: Good to choice dry fed steers, 1,250 lbs and upwards, $5 25@5 50; good to choice dry fed steers, 1,050 to 1,150 lbs, $4 75@5 00; green half fat, 1,050 to 1,250 lbs, $4 25@4 50; green half fat, 900 to 1,050 lbs, $4 00@4 25; good to choice heifers, $4 25@4 60; fair to good heifers, $3 50@4 00; cows, common to choice, $2 00@3 75; bulls, good to choice, $3 [illegible]. Sheep and Lambs—Good to choice wether sheep, $3 50; fair to good mixed sheep, $[illegible]; culls and common, $[illegible]; lambs, good to choice, $4 [illegible]; culls and common, $[illegible]. Calves—Fair to best, $[illegible]. Hogs—Yorkers, $5 80; mediums, $[illegible].

[illegible]

Toledo — Wheat, [illegible]; corn, 65½c; oats, 46½c; cloverseed, $5 80.

WE LEAD THE WORLD.

France to Send Her Youth to America For Technical Education.

"We realize that America now leads the van in industrial progress," said M. Bouquet, head of the technical instruction department in the ministry of commerce, the other day at Paris. "She is far ahead of England, Germany and ourselves in organization and methods of work.

"Hitherto we have been sending engineering students to Germany, England and Belgium. But the minister of commerce, M. Millerand, has come to the conclusion that the land which offers the greatest profit for our money is the United States. He has directed me to confer with his colleagues.

"A few students will still be sent to European countries to study special industries, but for general technical education they will go to the United States, where they will be under the tutelage of competent guidance of an authority. Inventive genius and marvelous realization which have lifted the industrial world of America above those of her European rivals.

"A central bureau or college will be established at Philadelphia or Chicago, with a director and a staff of lecturers who will be fully acquainted with the working of the various industries under their guidance. Students will examine works specially chosen for superior methods and the latest products.

"The step we are taking will excite suspicion as it is strongly hostile to the United States. The students will not go to discover the secret of success, but to finish their education and when the scheme is put into operation we shall ask the cooperation of the American government and the leading American industrial concerns.

"The expense will be met partly by a parliamentary grant and partly by subscriptions raised among the French chambers of commerce, the industrial associations and the big industrial concerns of this country. Many encouraging promises have already been received. We hope the scheme may be carried out early next year."

BIRD WIT.

Parent Plovers Save Their Young by a Clever Stratagem.

Down on the beach above the sand dunes at Cape Lookout there is a certain small stretch of land where the sun shines warm and the wind never strikes, except when it whisks in little eddies around the dunes and blows the dry sand rattling among the broken shells. Here a pair of Wilson's plovers one summer had their home and, despite the vigil of many enemies, successfully guarded their nest in the sand until two of the three spotted eggs it contained hatched out little down covered balls of peppery bird life. These baby birds did not remain long in the nest, and their slender legs were soon carrying them rapidly about after their parents.

One day some men came to the part of the beach where the plover family lived. The little ones were much frightened so they sat very close to the sand, and the men did not see them. Father and Mother Plover were quite uneasy, however. They flew near the men and cried and tried to get the intruders to follow them away. The mother bird even pretended to be lame. When the men saw this, one of them said: "Look at that bird. She has a nest of young ones near here, or she would not act so. I have seen partridges on the mainland act in the same manner when I was near their young."

They then began to search among the shells. This alarmed the parents so much that they determined to try their best and best trick. Two flew quite close to the men, fell down as if disabled and cried as if she was dying. The other bird and two other plovers, who had a nest farther on the beach, then ran and rubbed her wings as if they were very anxious and sorry about her sickness.

"Look here! [illegible] spoken before. 'The bird is not hurt. I have seen [illegible] pretend to be injured for hours and two play different parts in the same trick.'" So they stopped [illegible]

But Mrs. Plover [illegible] and ran on [illegible] and then [illegible] other plovers [illegible] and put their [illegible] and help the [illegible] trying on, but [illegible] enough [illegible] The young [illegible] among the lines [illegible] and the [illegible] minutes [illegible] back with [illegible] entirely [illegible] beach toward the [illegible]

Perhaps [illegible] common [illegible] to attract [illegible] vicinity of [illegible] male.

No one can reasonably hope for health unless his bowels move once each day. When [illegible] orders of the [illegible] so [illegible] by taking [illegible] and L[illegible] tablets [illegible] They are so easy to take [illegible] Druggists [illegible] Anderson, No. 2 Forbes [illegible]

Home Seeker's Excursions

Low rate Home-seekers' excursion tickets to points in West and S[illegible] will be sold via Pennsylvania Lines November 5 and December [illegible] 3 and 17. Particulars [illegible] about fares, time of trains and details will be furnished [illegible] application to passenger agents [illegible] of the Pennsylvania Lines.

Excursion Rates.

For the benefit of the people who intend spending the holidays away from home, the Wheeling & Lake Erie will sell round trip excursion tickets [illegible] connections [illegible] 24, 25 and 31 and Jan. 1, [illegible] for return on and including Jan. 2, 1902. The rates will be one and one-third fares. Will also sell tickets to stations at colleges, etc., on presentation of certificates properly signed. Limit Dec. 8. W. J. Davies, agent.

How to Cure Croup

Mr. R. Gray, who lives near Amenia, Duchess county, N. Y., says: "Chamberlain's Cough Remedy is the best medicine I have ever used in the children's room. It never fails to cure croup. We always keep it in our house, so as the child [illegible] Pills [illegible] instant [illegible] this [illegible] Anderson.

Chaffee's Way.

The Manila American [illegible] "When Governor [illegible] the people [illegible]

"[illegible]

"[illegible]

"[illegible]

"What does the Doctor order that you don't eat?"

"Milk."

"Several times since the governor returned he has asked what it was we took in the post.

"[illegible] ed, but I'm [illegible] the [illegible] of the wounded in the post.

"[illegible] much of [illegible] and food, meat will [illegible] up to the hospital [illegible]

"And [illegible] way General Chaffee is [illegible] by the enlisted men of the army."

A Bird.

When the Rev. Charles Wing, now in Brooklyn, was a young man he was called to a church in a small country village. Mrs. Wing had no servants in those days, and so, when she found that the parsonage needed cleaning just after their arrival, she asked Mr. Wing to find a woman to do some of the work. As he was walking along the main street of the village he met an old Irish woman who seemed to [illegible] the subject, and he asked her if she cared to do the job.

"I do, sor. Where's the house?"

"Right next door to the church," he answered. "Ask for Mrs. Wing."

The old woman found the house, but her memory for names was not accurate. She came as near to it as she could when Mrs. Wing having come to the door in answer to her ring, she asked:

"Does Mrs. Fly live here?"

"No," answered the clergyman's wife. "Mrs. Wing lives here."

"That's right," said the old woman. "Sure I knew it was some kind of a bird."—New York Times.

Pneumonia Prevented

Among the tens of thousands who have used Chamberlain's Cough Remedy for colds and lagrippe during the past few years, to our knowledge, not a single case has resulted in pneumonia. This Whitfield & Co., 249 Wabash avenue, Chicago, one of the most prominent retail druggists in that city, in speaking of this, says: "We recommend Chamberlain's Cough Remedy for lagrippe in many cases, as it not only gives prompt and complete recovery, but also counteracts any tendency of la grippe to result in pneumonia." For sale since by C. E. Anderson, No. 2 Forbes Block.

MIRACULOUS CURES

—BY—

G. W. GRACY, M. D.

Of Newark, Ohio.

Coshocton, Saturday, Dec 14, 1901, at Park Hotel, 8 a. m. to 4 p m, and one day each month thereafter

CONSULTATION FREE!

And strictly Private in Every Case. [illegible] Applicants [illegible]

FREE.

[illegible]

Facts for Sick People

[illegible]

Dr. Gracy's reputation has been made, by curing the so called incurable.

THE 25c. FAMILY DOCTOR.

CEDAR SPRINGS, MICH.—Mrs. Isaac Dunham, a well-known lady of that place, writes: "I cannot praise Dr. A. W. Chase's Kidney-Liver Pills too much. They did for me what doctors and other medicines could not do. I was troubled with severe disorders of the kidneys and enlargement of the liver. My family doctor treated me the whole of last winter, but did not help me very much, so I gave him up and began using Dr. A. W. Chase's Kidney-Liver Pills. The result was simply wonderful. I am now strong and healthy again, thanks to Dr. Chase's Kidney-Liver Pills."

DR. A. W. CHASE'S KIDNEY-LIVER PILLS.

SHENANDOAH, PA.—Sylvester Pappert of No. 117 South Main St., says: "For twenty years past I have been troubled with constipation and kidney trouble and during that time I have taken dozens of packages of different remedies but none of them did me any good. The secretions were irregular and unnatural. I got some of Dr. A. W. Chase's Kidney-Liver Pills and since using them the action of the kidneys is normal and regular and their general cathartic effect is good."

Genuine bear portrait and signature of Dr. A. W. Chase. 25c. at all dealers or Dr. A. W. Chase Medicine Co., Buffalo, N. Y.

[illegible] E. ANDERSON, No. 2 Forbes Block

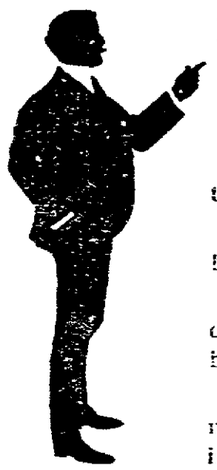

Sloppy Weather--This.

A rain-coat, gloves and a storm skirt are good--far as they go.

They'll help save doctors' bills.

A pair of warm, strong, damp-defying, welted walking boots will finish helping.

We've anticipated your needs--and the boots are waiting for you here.

Comfortably priced, too, $2.00 to $4.00.

Can fit you out in rubbers. Best quality. Lowest Price.

Walker & Cantwell,

Best Goods. Lowest Prices.

Such a Little Church!

Across the North river there is a parish of New York [illegible] who own a valuable church property. Upon their church stands what is perhaps the smallest church building in [illegible] to the denomination. One of the women members declared to the minister in charge that the building ought to have a site in the roof, so that the right kind of offerings in accordance with the traditions of childhood.

A little girl, on her first visit to the service, took a few pennies to put on the plate. When she returned her mother [illegible] that she had received two of the five pennies. "Why did you not give it all?" the mother asked.

"Oh, mamma," was the innocent answer, "the man said it was such a little church. I thought two cents was enough for it!"—New York Tribune.

Almost Too Good to Be True.

During the illness of Mrs. I started [illegible] for the [illegible] office of the bureau of charities to distribute many [illegible] for instance, [illegible] and a poor widow, [illegible] with a family of six. The [illegible] had been [illegible] there was [illegible] the [illegible] was [illegible] and [illegible] The [illegible] had been kept [illegible] for two days to keep warm. [illegible] questions and [illegible] this [illegible]

[illegible] for [illegible] month [illegible] out of the two [illegible] The [illegible] Rev. Dr. M. Scott [illegible] Home [illegible]

After Nerve Fail.

No After Effects.

In case of headache, neuralgia, etc., to be relieved speedily and surely, take

Clinic Headache Wafers

the true heart tonic—the heart must be reached for relief. Easily taken and absolutely harmless. All druggists. 10 cts.

CLINIC PHARMACAL CO.

TORONTO, OHIO.

[illegible] E. Anderson, No. 2 [illegible]

A Pretty Compliment.

[illegible]

Affects Shipping.

Philadelphia, Dec. 12.—A coal famine such as has not prevailed for years now exists at this port, by reason of which both coastwise and West Indian commerce is almost completely crippled. Orders for coal both from New England and from the West Indian islands are pouring in, but the local merchants find themselves unable to make shipments owing to the scarcity at tidewater. This condition is in a great measure due to a scarcity of cars to carry the coal from the mines. Lying in the Delaware river is a large number of steamers, barges and schooners, all chartered but unable to get their cargoes. The situation is daily becoming more serious.

Nicaragua Canal Agreement.

Managua, Nicaragua, Dec. 12.—The protocol signed by United States Minister Merry and Dr. Fernando Sanchez, the Nicaraguan secretary of foreign affairs, grants the United States three miles on each side of the proposed canal, the median line being the center of the waterway. Nicaragua will have full sovereignty over the canal route, but the United States will have control over it, can maintain a permanent police vigilance, and can land troops if it is necessary. In return the United States government guarantees the sovereignty, integrity and independence of Nicaragua.

Southern Representation.

Washington, Dec. 12.—A conference of southern Republicans in congress was held here. The chief feature discussed related to the apportionment of representation from the south with particular reference to Mr. Crumpacker's bill, which seeks to reduce the south's representation on the ground that the negro is deprived of his vote. The discussion was entirely informal in character and no action was taken by the conference. The talk showed that the members were not entirely in accord on the question of their attitude with respect to the bill.

Fierce Blaze at New York.

New York, Dec. 12.—Fire broke out in the Dentzer Manufacturing company's store at 108 Broadway. Within half an hour the plant was a wreck. The whole building was filled with a stock of paper and a varied assortment of novelties made of it, such as flowers, shades, napkins, as well as a stock of heavy paper and an assortment of rags and the machinery with which these are made. The fire attacked the rear of Hegeman's drug store but was kept from the principal stock. The loss, it is thought, will reach $250,000.

Write your letters on the

KEYSTONE TYPEWRITER

Price, $40.

Has speed, durability and perfect alignment. Compact, light and portable. Two interchangeable typewheels with every machine. Every machine warranted. Send for Catalogue.

KEYSTONE TYPEWRITER CO.

256 Broadway, New York City.

AGENTS WANTED.

Tell Us About It

There is more than an even chance that you, like the greater majority of others, are incessantly worried with the question of where to buy your winter goods. Now such as we have (and we have most everything.) we can save you money. We can give you a 10 4 Blanket at 50c. It's cheap at 75c. A heavier one at 75c, good value at $1. A 11 4 one at $1, is worth $1.25.

A great big fluffy Comforter good clean cotton filled, sateen covered, for $2. Ask to see this comfort. Cheaper ones at $1.50, $1.25 and $1.

Don't forget your Winter Underwear. See ours at 35c a suit, 50c a suit, 70c a suit, 90c a suit, all fleeced. Wool at $1.50, $2 and $2.50 a suit.

It is a cinch that we have the only "Walk-Over" in Coshocton. Everybody talks about this shoe.

DAVIS & ROGERS.

439 Main-st, Coshocton, O

PEOPLE'S WANT COLUMN.

Free to Patrons of THE AGE.

All advertisements which come under the heads of for sale, for rent, situations wanted, lost, found, etc., will be printed free of charge for patrons of THE AGE. To others than patrons there will be a charge of five cents a line—count seven words to the line.

The announcements of business houses or agencies will not appear in this column. We hope our patrons will not hesitate to let their wants be known through this column.

WANTED.

GIRL—For general housework. Inquire of Harry Kerlin, Cambridge street. 12.

WASHING—Inquire 109 North Second street upstairs. 9-1w.

MEN—One to mine and a driver. Apply to J. N. Wood. 5

GIRL—For general housework. Apply at once to Mrs. Brendel, Walnut and South Fourth

FOR RENT

HOUSE—Comfortable house of five rooms, about one square from the postoffice. Address P. O. box 302 12-11- f-

HOUSE—Six rooms; hard and soft water in kitchen. Call at 315 South Ninth street or inquire of D. E. Maston. 11

HOUSE—Seven room house, with barn. Inquire of George Peacock 244 Cherry street. 7

HOUSE—Five rooms at Kenilworth and South Eighth. Inquire James H. Hay. 6

ROOMS—Two partly furnished for light housekeeping or three unfurnished at South Second and Elm 2

ROOM—Furnished on first floor, corner Sixth and Walnut 3

ROOMS—Desirable business and resident rooms on Walnut. House on my farm. J. N. Wood. 27

HOUSE—Eight rooms on Ninth street. Apply to E. W. Williams, 605 Walnut. 4-6

FOR SALE.

BOARDING HOUSE—Cheap if taken soon. Inquire of M. M. Wilson. 7

TWO CARS—Will sell cheap. Inquire 113 Locust street. 4

FOUND

POCKETBOOK—Containing money. Shaw's Bargain House 9

Lost

GLOVE—Black fur, between Earnest Eckert's barn and Mill Creek bridge on Keene road. Liberal reward if returned to J. C. Stillenbarger, Keene 12

GLASSES—On Sixth between Locust and Chestnut. Call at 622 Locust. 12

UMBRELLA—Lady's, Ivory handle and silver trimmings. Leave at Finley & Wernett's office and receive reward 11

If you contemplate a trip to the West or South do not fail to inquire for full particulars relative to the low rate round trip Homeseekers' and winter tourists' tickets now being offered by the Wheeling & Lake Erie railroad. W. J. Davies agent. tf.

DR. C. G. SMITH, DENTIST.

Ricketts Building, opposite Public Square. Coshocton, O.

Gas administered for the Extraction of teeth. Crown and Bridge works a specialty. PHONE 191.

CASH STORE.

17 lbs. Granulated Sugar, $1.00; 10 lbs. Buckwheat Flour, 35c; 10 lbs. Graham Flour, 35c. Dressed Turkeys and Chickens every Saturday. Fresh Butter and Eggs. Apples, Celery and Lettuce.

THE COSHOCTON GROCERY CO

Cor. Walnut and Cherry st

Phone 129. J. W. Almack, Mgr

The American Auction Syndicate,

Coshocton's Big Department Store,

121 Main St.,

Opp. Court House,

COSHOCTON, O.

Wholesale and Retail

We are once more to the front with a full line of

Holiday Goods

Larger and better than ever, and as we have leased the large room formerly occupied by C. S. Wolford we will be in a much better position to serve our trade than last year. Furthermore, we have bought our Holiday line direct from the manufacturers and direct from the importers.

We have purchased 2,000 Dolls direct from the importers, ranging in price from 1c each up to $10.00 each, and I assure you we can show you more Dolls and finer ones than five ordinary stores, and the prices I quote are the lowest that any living man can hope to offer. Our line of penny dolls is complete.

White Dolls and Black Dolls and dressed dolls, good size, 1c.

China Dolls, a dandy, 12 in. high, 5c.

Kid Dolls, 12 in. high, 10c.

Dressed Dolls, with lovely faces, 12 in. high, 10c.

Kid Dolls, sleeps, with drop teeth, 16 in high, 24c

Large Bisque Dolls, with golden hair, a perfect beauty, dressed, 24 in. high, our price 45c.

Large Bisque Dolls, dressed, fine hair, a perfect beauty, 36 in. high, our price 95c.

A visit to our mammoth Toy House will soon convince you that we have the line you want to pick from. All new goods.

Where is the man, woman or child that wants to waste their time looking at a line of goods unless they know they are new and up-to date. So beware, and see our line and get our prices and you will find our prices much lower than any closing out sale dare hope to offer. We are the originators of low prices, and we quote them to the public and keep you posted free gratis.

Call and see our line of Mechanical toys, the latest on the market. It costs you nothing to look. If you see our line we know what will happen.

We have a fine line of Drums, 10c up.

A fine line of Trunks, 10c up.

A fine line of Musical Toys 10c up.

A complete line of Games and Books.

Krokinole Boards.

We have them and at prices lower than anyone can hope to offer. A fine Crokinole Board, complete, 74c, on up to $3.00 each

As we have engaged ten extra clerks to take care of the trade, you may rest assured you can be waited upon promptly.

Our agent will be among you with our Holiday Messenger.

Yours for Bargains,

J. P. ZERBE,

Proprietor.

'Phone 413.

Goods delivered free to all parts of the city

Fountain Items.

FURS.

When the craze for furs started four years ago in Paris there were not many furs to be had. So the furs were not fine—every little old corner was hunted through and its fur treasures given up.

The rage increased the following year, and the fur business grew to such proportions that again there was trouble to get enough.

By this time new firms had gone into the business, and new blood got to work in old firms. There were bigger "catches" and more furs than for years.

But the love of furs was sweeping over the world like a tidal wave—Europe went crazy over them.

Each year the furs got better and better, and people finally settled down to a sane appreciation of quality. Where they had been willing to pay any price for furs they began to demand good fur for their money.

Old furriers who had learned their trade by tradition, and from the man who worked next them in the shop, were vanquished by students who studied at night the sciences relating to furs.

The result is you buy furs now for what they are. You understand that Black Martin is skunk; Electric Seal is Coney or rabbit skin treated and died just as seal skin is; River Mink is not mink at all but only common musk rat; Copper Island Seal does not pass for Alaska, nor White Rabbit for Ermine, at least it doesn't at the Fountain.

All this leads to what we wish to say.

THURSDAY Of this week we will give our first Fur Opening of the season. One of the leading fur houses of the Country, a house which has come to the front very rapidly in the last five years, will exhibit on our carpet floor one of the finest lines of furs ever shown in Coshocton. We have word from the house that many numbers of Electric and Near Seal Jackets are being closed at big discounts. It will be a rare opportunity for any lady who is thinking of buying a nice fur garment.

Everything from the cheapest scarf to the finest garment will be here. You'll wonder at the beautiful creations in furs.

We would be pleased to have every lady in Coshocton and vicinity inspect the Line.

Do not Forget the Date.

Thursday Dec. 12.

Your servants,

The Fountain D. G. Co

NEWSPAPER ARCHIVE®

NEWSPAPER ARCHIVE®